

Appendix 7 – Noise & Vibration

7.1 Figures

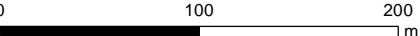

	Client	LOMOND BANKS - WEST RIVERSIDE Sound Survey	 Contains OS data © Crown Copyright and database right 2020	1:3,800 @ A3	Date: 18/03/2022
	Flamingo Land Ltd			Drawn: KP	Checked: MH
				Figure 7.1	Rev A



- Site Boundary
- Existing Noise Sensitive Receptors
- Proposed Noise Sensitive Receptors

	Client	LOMOND BANKS - WEST RIVERSIDE Noise Sensitive Receptor Locations	 Contains OS data © Crown Copyright and database right 2020	1:5,000 @ A3		Date: 28/04/2022
	Flamingo Land Ltd			Drawn: LW		Checked: MH
				Figure 7.2		Rev A



Client

Lomond Banks

OS copyright data

Lomond Banks

Daytime Baseline Sound Levels $L_{A10,18\text{hour}}$

Revision	Drawn	Date	Chkd
Date	28/04/2022		
Scale	A4 - N.T.S		
Drawn by	MH		
Checked by	PT		

FIGURE

7.3

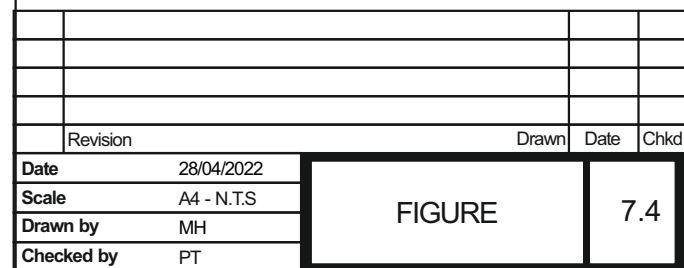
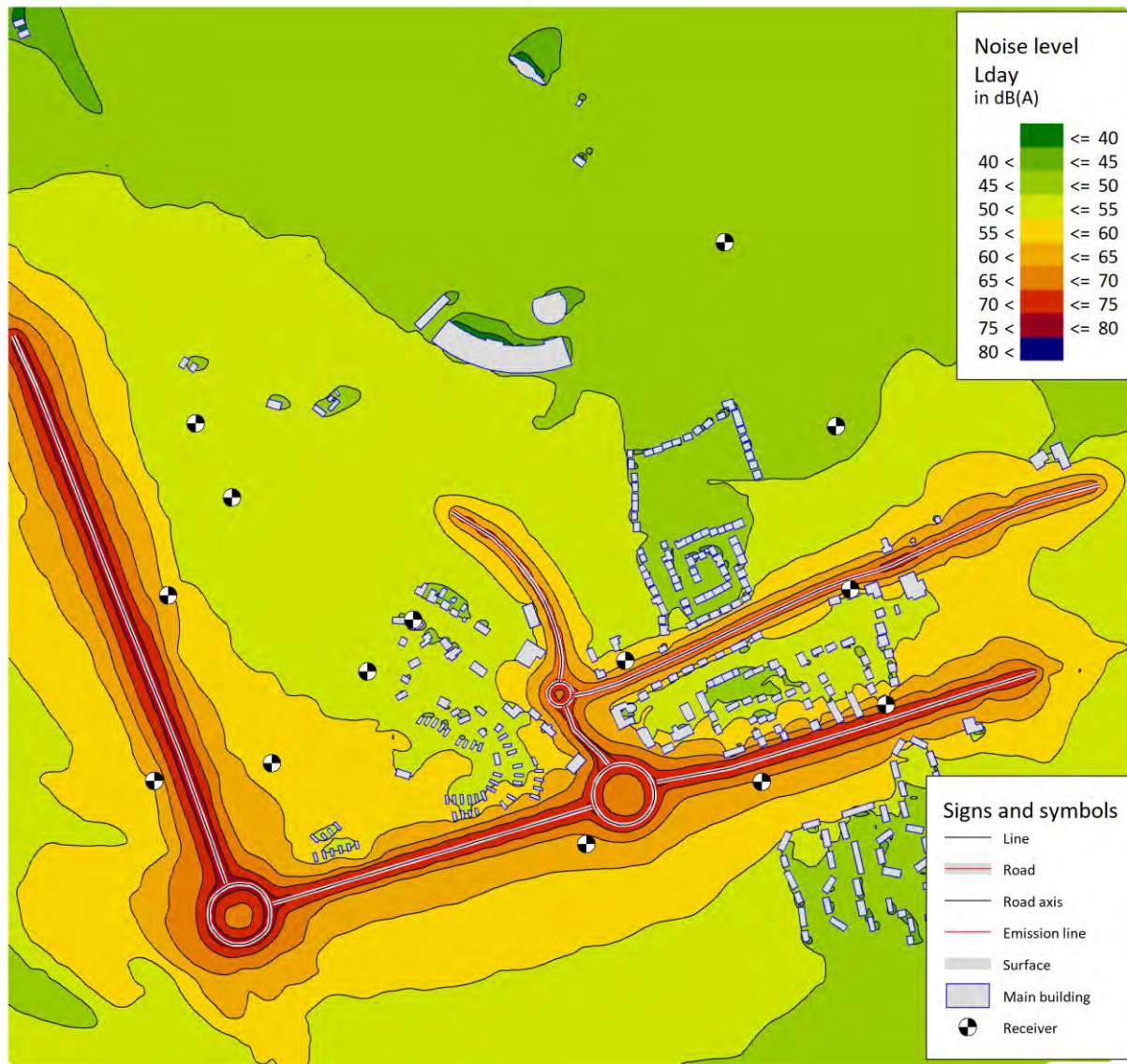

FIGURE

7.4

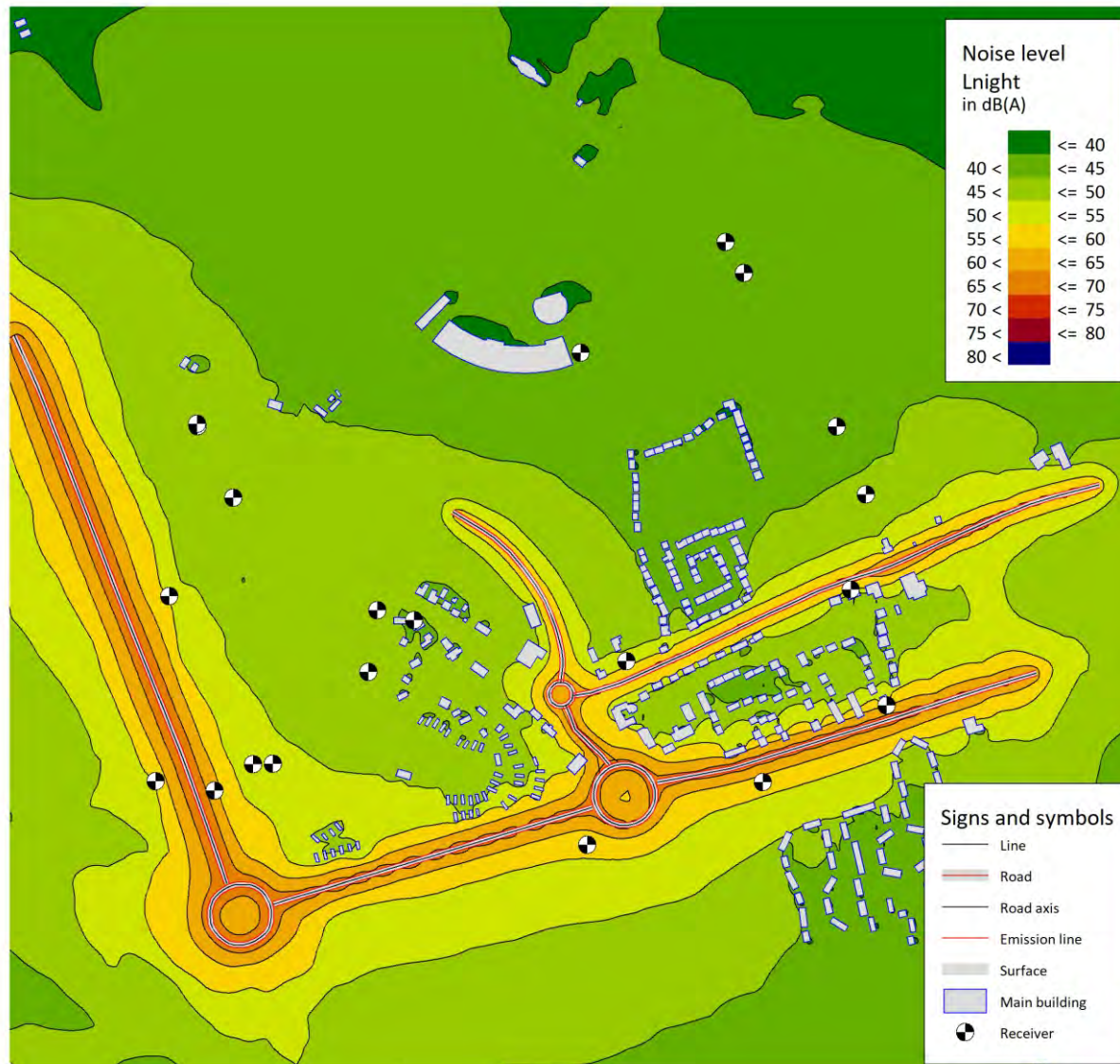

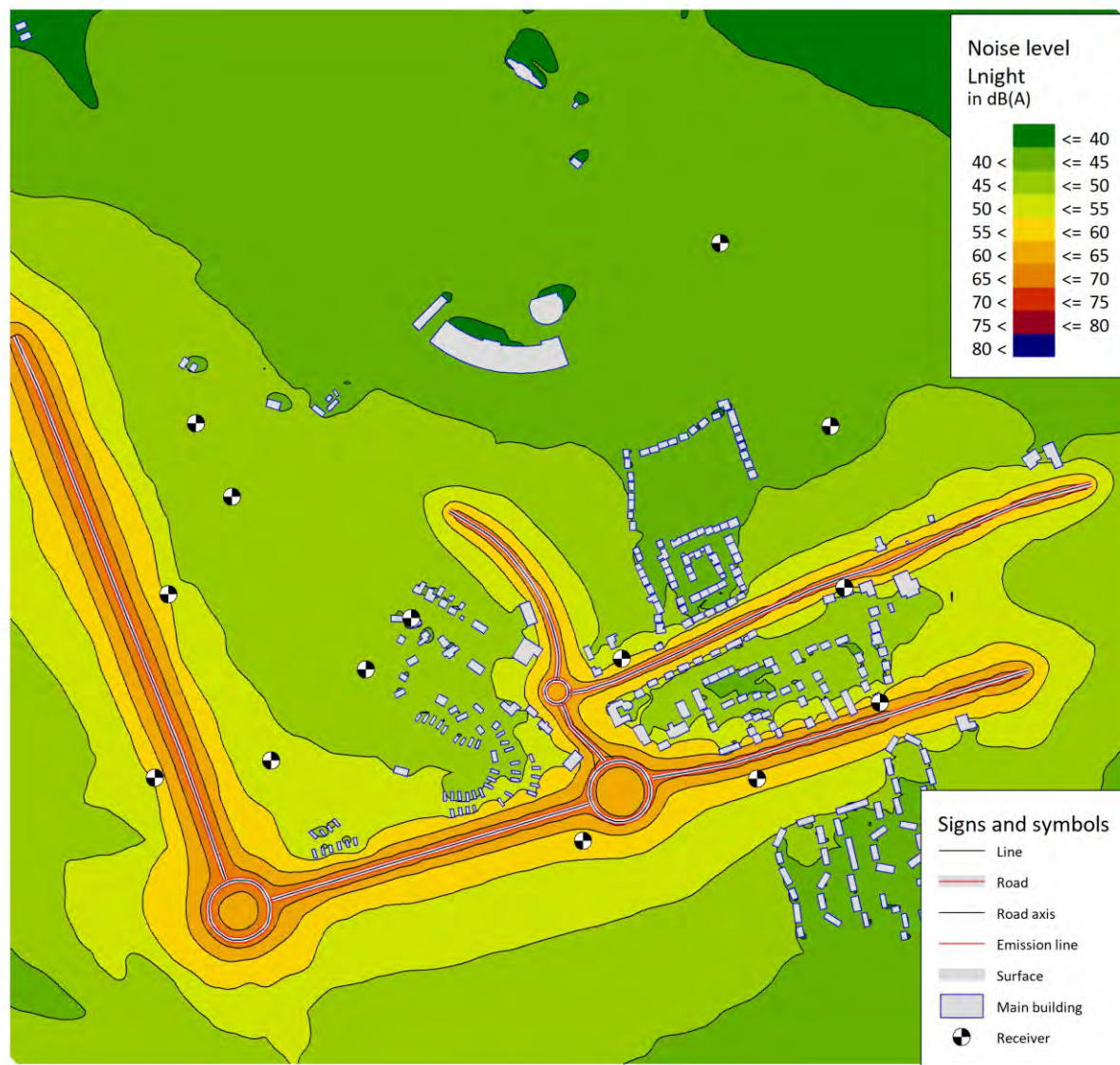

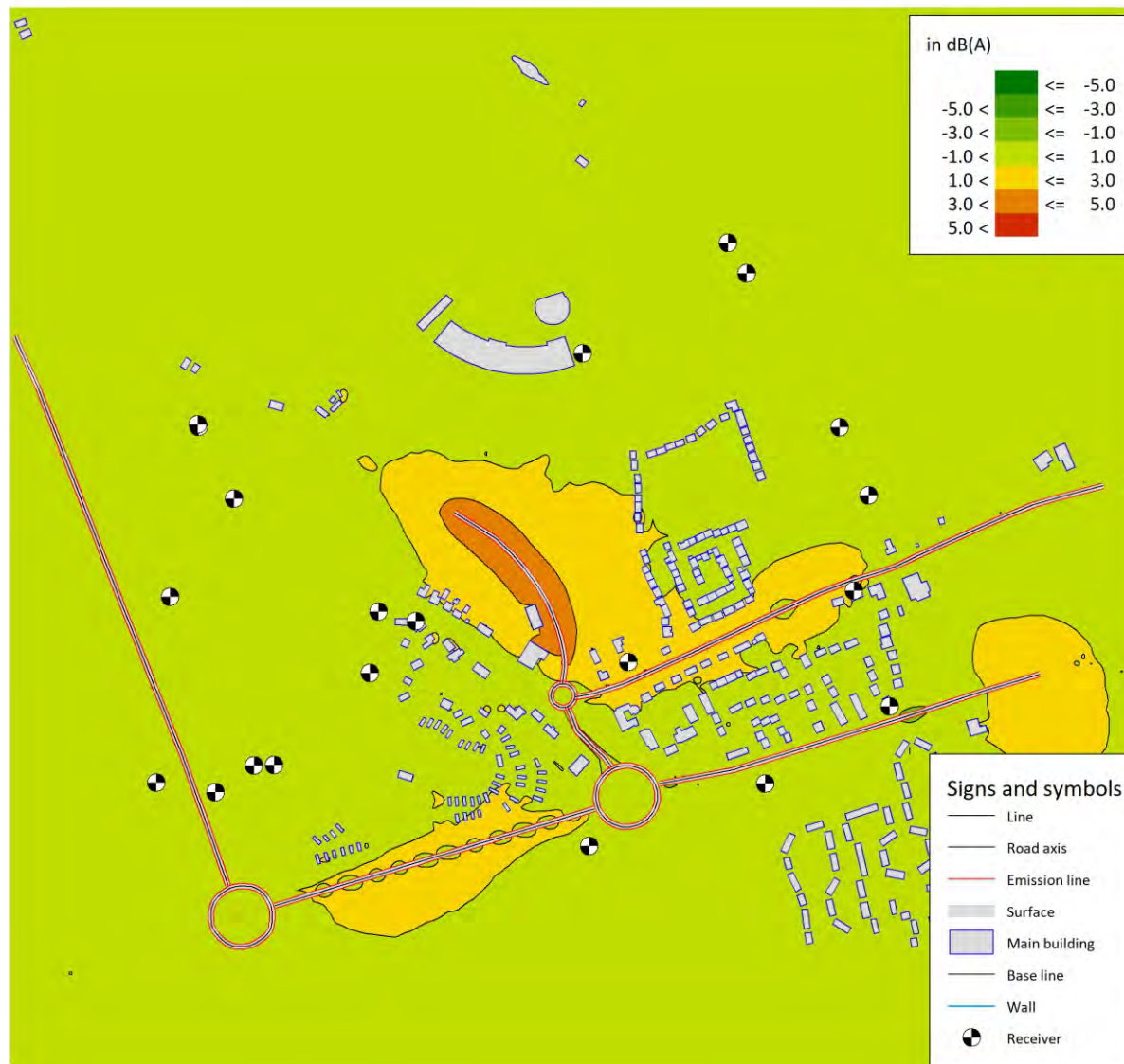

Client

Lomond Banks

OS copyright data

Lomond Banks

Daytime Change in Sound Levels $L_{A10, 18\text{hour}}$ With and Without Proposed Development

Revision	Drawn	Date	Chkd
Date	28/04/2022		
Scale	A4 - N.T.S		
Drawn by	MH		
Checked by	PT		

FIGURE

7.8

