

Appendix 6 – Trees and Woodland

6.1 Tree Cover Plans

Appendix 6.1.1 – Tree Cover plans

National Forest Inventory (Scotland) (2019) extract

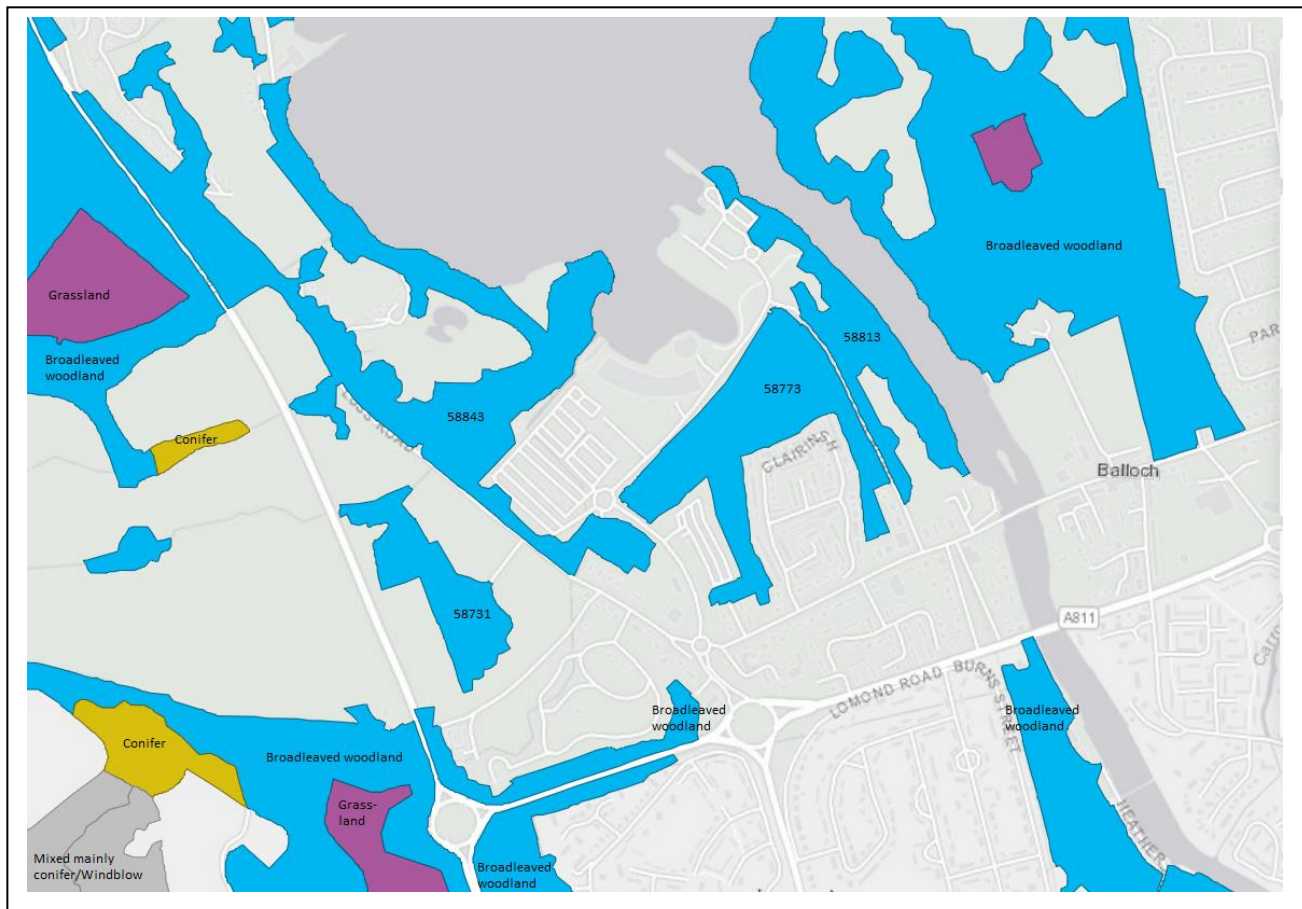

Source - Forestry Commission Open Data, January 2023

NFI Parcel No.	Type	Area (Ha)	Area in Site (Ha)
58731	Broadleaved woodland	3.342	2.87
58843	Broadleaved woodland	16.096	0.88
58773	Broadleaved woodland	7.311	0.80
58813	Broadleaved woodland	4.612	3.90

Appendix 6.1.2 – Tree Cover plans

Native Woodland Survey Scotland (current) extract

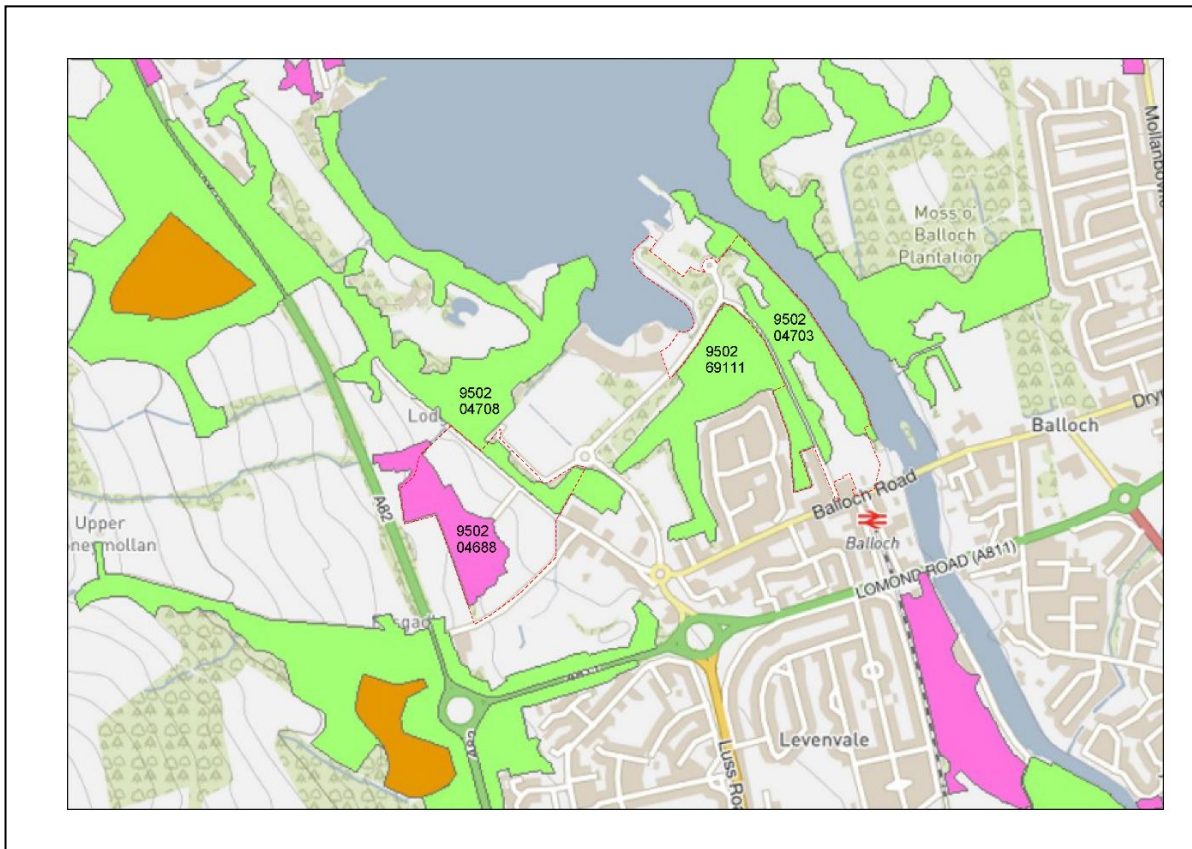

Source - Scottish Government

Native Woodland Survey for Scotland



Script Data ID	Paws Survey	Type	Canopy %	Native %	Dom Habitat	Dom Habitat %
950204688	No	Nearly-native woodland	90	40	Lowland mixed deciduous woodland	40
950204708	No	Native woodland	80	60	Lowland mixed deciduous woodland	60
950269111	No	Native woodland	90	90	Upland birchwood	85
950204703	No	Native woodland	80	75	Upland mixed ashwood	40

Appendix 6.1.3 – Tree Cover plans

Ancient Woodland Inventory (Scotland) (1997) extract

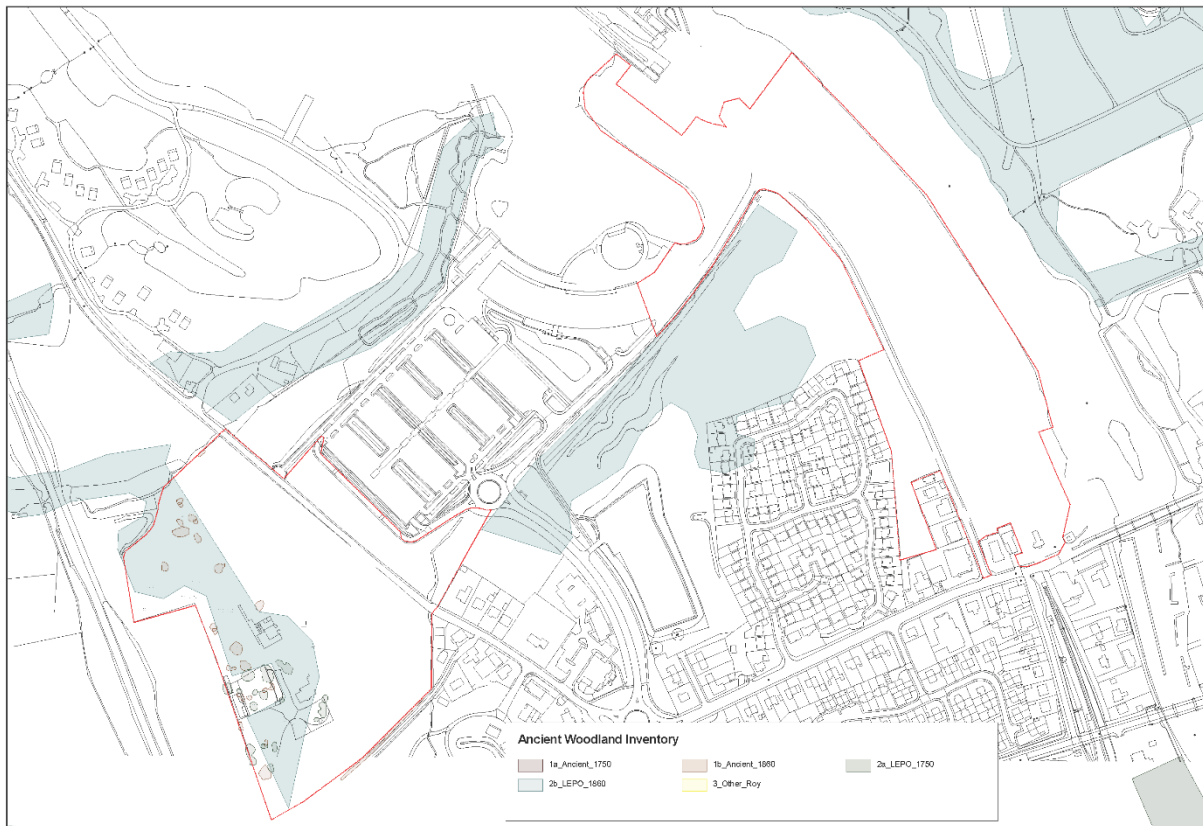

Source - NatureScot

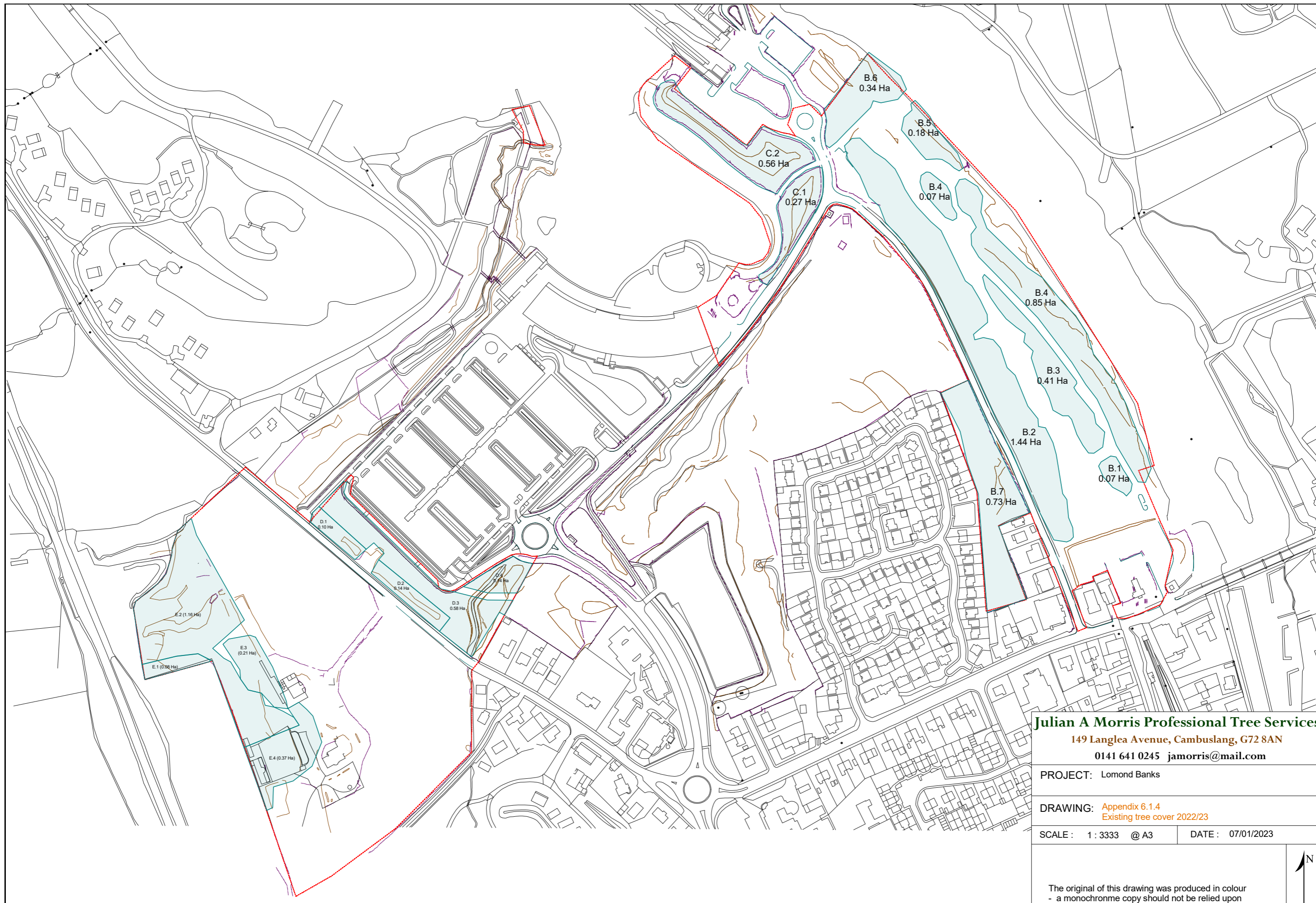

Julian A Morris Professional Tree Services

149 Langlea Avenue, Cambuslang, G72 8AN

0141 641 0245 jamorris@mail.com

PROJECT: Lomond Banks

DRAWING: Appendix 6.1.4
Existing tree cover 2022/23

SCALE: 1:3333 @ A3

DATE: 07/01/2023

The original of this drawing was produced in colour
- a monochrome copy should not be relied upon

